

## Land at Happy Talk Lane, Paget

# \$695,000

Paget

Ref: 408

Great opportunity to purchase this lot of land measuring 0.63 acres. Located on Happy Talk Lane with additional access directly off South Road, with a combined zoning of Res.2, Woodland and Open Space/Green Space but with ample room on the elevated section zoned Res. 2 to develop a single dwelling home, a home with an apartment or a duplex. **SOLE AGENT \$695,000.00 gross**

# Gallery

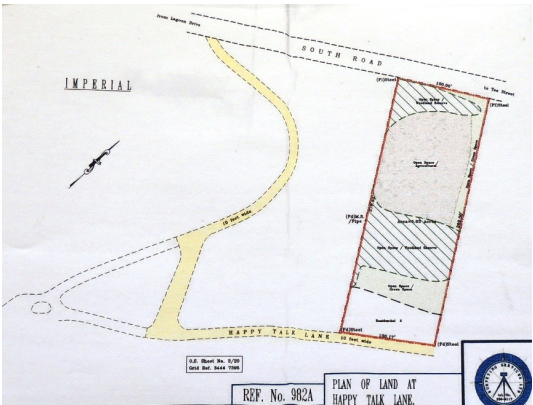

# Property Description

**Location:** Happy Talk Lane, Paget, Bermuda

Great opportunity to purchase this lot of land measuring 0.63 acres. Located on Happy Talk Lane with additional access directly off South Road, with a combined zoning of Res.2, Woodland and Open Space/Green Space but with ample room on the elevated section zoned Res. 2 to develop a single dwelling home, a home with an apartment or a duplex.

**SOLE AGENT**

**\$695,000.00 gross**

Telephone: 441.236.5120

Email: [info@joylusher.com](mailto:info@joylusher.com)

Darrell's Wharf, 89 Harbour Road, Warwick PG 01, Bermuda



*Keeping Real Estate Personal*

# Additional Info

For Sale	Type: Land	Land Area: 0.63 acres
Central Location		